

TULUM · QUINTANA ROO

ID04219

Penthouse de 3 Recámaras con Lock-Off en L a Veleta, Tulum – Inversión Rentable

$217,000 USD

Approximately $4,202,596 MXN

FIX exchange rate 19.3668 · Reference only; the valid price is in USD

3 bedrooms · 3 bathrooms · 224 m²

eXp Realty Riviera Maya · Team Yinx

exprealtyrivieramaya.com

Omar Chavez, Broker-Lawyer · +52 55 4274 3639

FEATURES

BEDROOMS	BATHROOMS	PARKING
3	3	1

BUILT AREA	OPERATION
224 m²	Renta

DESCRIPTION

Located near Calle 7 in La Veleta, this condo offers a unique investment opportunity. Its lock-off system lets you live in and rent out the property at the same time, maximizing its rental potential. With 132 m² of covered surface laid out over 2 floors, it has 3 full bathrooms and amenities such as air conditioning, a fully equipped kitchen, a private plunge pool on its very generous terrace with a covered grill area, a communal pool and green areas. Assigned parking space.

APPROXIMATE LOCATION

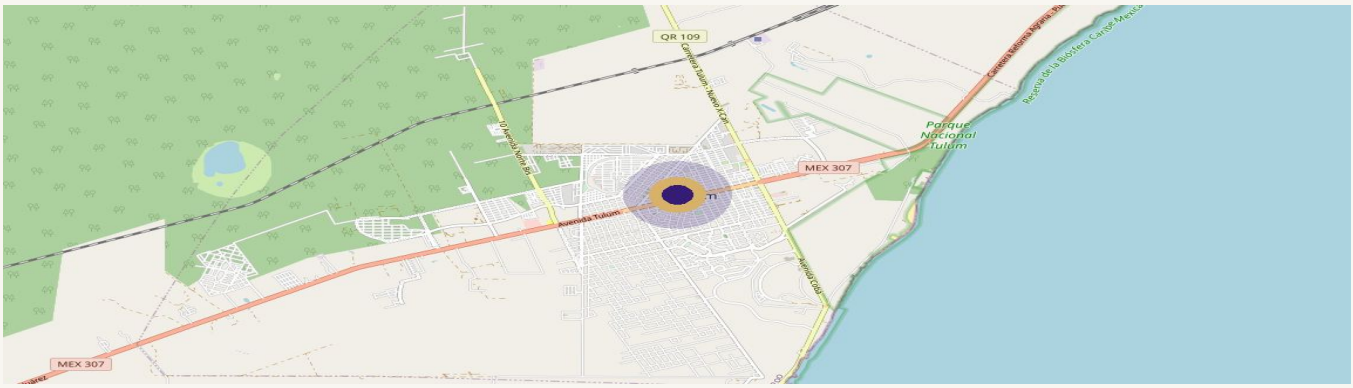

Mapa © OpenStreetMap contributors · ubicación aproximada

This sheet is for reference only and does not constitute a binding offer. Measurements are approximate. Verify title and land use before any transacti

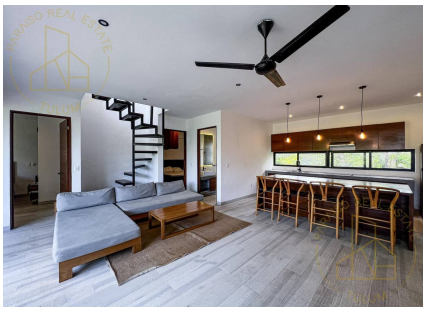

ADVISOR FOR THIS PROPERTY



Marco Stocco
+529842559895
omar.chavez@expmexico.com

REQUEST A VIEWING