

TULUM · QUINTANA ROO

ID04205

Villa Quetzal

$40,000 MXN / mes

Approximately $2,065 USD

FIX exchange rate 19.3668 · Reference only; the valid price is in MXN

4 bedrooms · 4 bathrooms · 289 m²

eXp Realty Riviera Maya · Team Yinx

exprealtyrivieramaya.com

Omar Chavez, Broker-Lawyer · +52 55 4274 3639

FEATURES

BEDROOMS	BATHROOMS	PARKING
4	4	2

BUILT AREA	OPERATION
289 m²	Renta

DESCRIPTION

Villa Quetzal is a rental villa in Tulum's Region 15, Quintana Roo. Set on a single level with 289 m2 of construction, it offers 4 bedrooms, 4 bathrooms, and parking for 2 vehicles. Its one-level layout makes it comfortable for long stays and for anyone seeking space without stairs. Tulum has one of the most consistent rental demands in the Mexican Caribbean, from both residents and long-stay visitors. Contact us to schedule a visit or with any questions about this property.

APPROXIMATE LOCATION

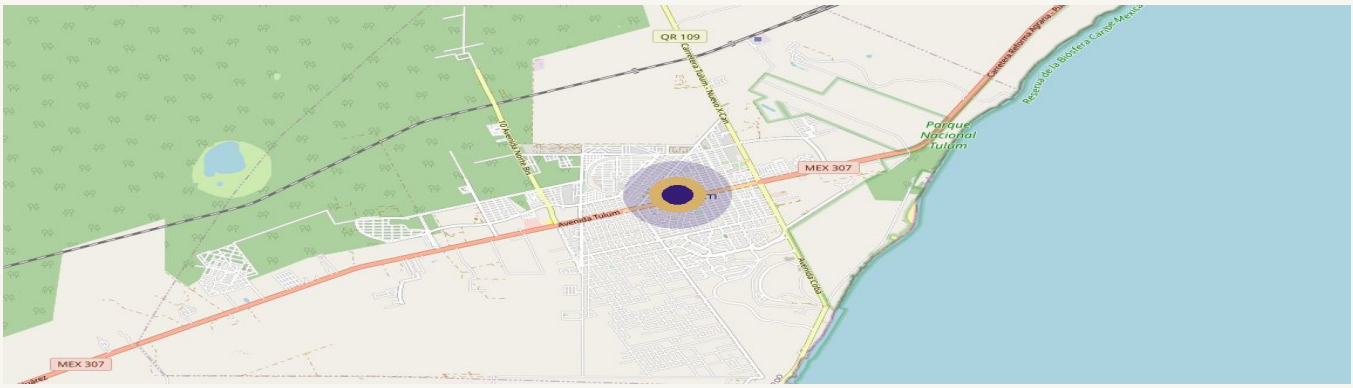

Mapa © OpenStreetMap contributors · ubicación aproximada

This sheet is for reference only and does not constitute a binding offer. Measurements are approximate. Verify title and land use before any transacti

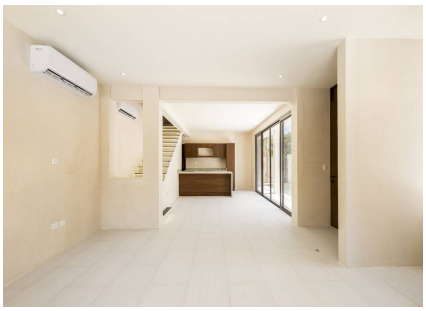

ADVISOR FOR THIS PROPERTY



Marco Lopez
+529841293656
omar.chavez@expmexico.com

REQUEST A VIEWING