

COZUMEL · QUINTANA ROO

ID04197

4 locales comerciales a 2 calles del malec ón

$12,850,000 MXN

Approximately $663,507 USD

FIX exchange rate 19.3668 · Reference only; the valid price is in MXN

4 bathrooms · 311 m²

eXp Realty Riviera Maya · Team Yinx

exprealtyrivieramaya.com

Omar Chavez, Broker-Lawyer · +52 55 4274 3639

FEATURES

BATHROOMS

4

BUILT AREA

311 m²

LOT AREA

312 m²

OPERATION

Venta

DESCRIPTION

4 corner commercial spaces in a prime central area with maximum appreciation, located 2 blocks from the waterfront promenade and 3 blocks from the main arrival pier to the island of Cozumel.

APPROXIMATE LOCATION

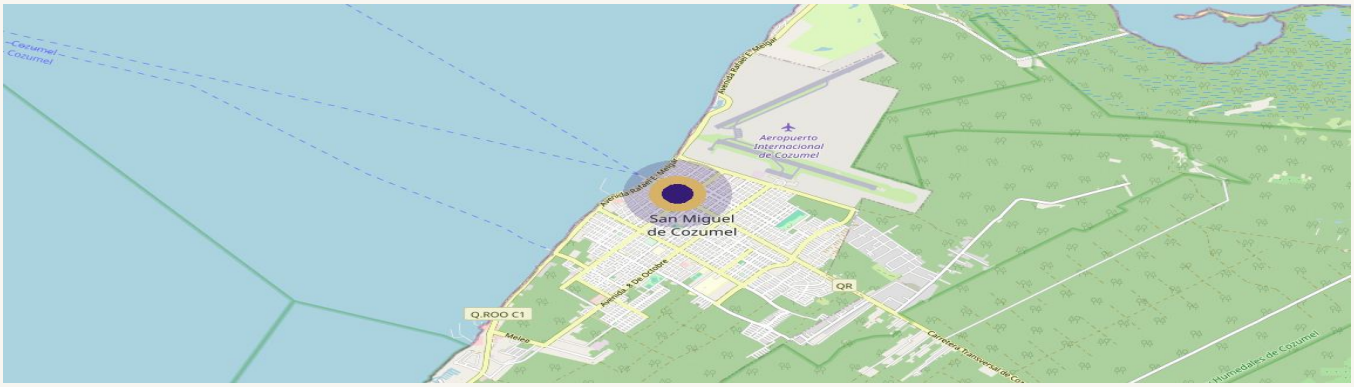

Mapa © OpenStreetMap contributors · ubicación aproximada

This sheet is for reference only and does not constitute a binding offer. Measurements are approximate. Verify title and land use before any transacti

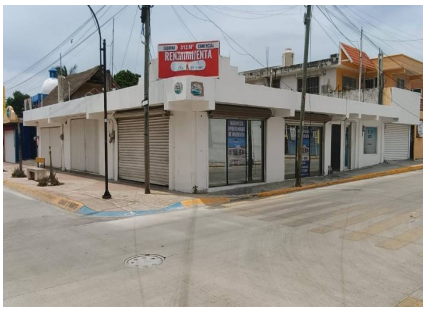

ADVISOR FOR THIS PROPERTY



Ramiro Velez
+529871010370
omar.chavez@expmexico.com

REQUEST A VIEWING