

MAHAHUAL

ID04064

Breathtaking Beachfront Apartments: Wake U p to Waves and Sand

$605,555 USD

Approximately $11,727,663 MXN

FIX exchange rate 19.3668 · Reference only; the valid price is in USD

2 bedrooms · 2 bathrooms · 197 m²

eXp Realty Riviera Maya · Team Yinx

exprealtyrivieramaya.com

Omar Chavez, Broker-Lawyer · +52 55 4274 3639

FEATURES

BEDROOMS	BATHROOMS	BUILT AREA
2	2	197 m²

OPERATION

Venta

DESCRIPTION

A masterpiece of modern design, crafted to enhance your beachfront lifestyle. Enjoy spacious, open-concept layouts with high ceilings and floor-to-ceiling windows that flood the interiors with natural light and offer stunning ocean views. Their residences are designed with high-quality finishes and attention to detail, including: Expansive Living Areas: Perfect for relaxing and entertaining, with unobstructed views of the beach. State-of-the-Art Kitchens: Equipped with top-of-the-line appliances, sleek countertops, and custom cabinetry. Luxurious Bedrooms: Spacious and serene, with private balconies to enjoy the ocean breeze. Elegant Bathrooms: Featuring modern fixtures, spa-like amenities, and high-end materials. Amenities: Premium amenities, including: Infinity Pool: Dive into our stunning infinity pool overlooking the beach or relax on the sun deck with panoramic ocean views. Fitness Center: Stay active with our state-of-the-art fitness center, complete with modern equipment and sea views. Beach Access: Enjoy direct, private access to the beach for sunbathing, swimming, or beachside walks. Lush Gardens and Outdoor Spaces: Beautifully landscaped gardens and outdoor lounge areas perfect for socializing or unwinding. 24/7 Concierge Service: A dedicated concierge team is available around the clock to assist with any needs, from booking local experiences to handling everyday requests. Service: It prides itself on delivering exceptional service to ensure your beachfront living experience is seamless and enjoyable: Personalized Assistance: The concierge team is committed to providing personalized support, from organizing activities to managing requests. Maintenance and Security: Enjoy peace of mind with our dedicated maintenance team and round-the-clock security services.

APPROXIMATE LOCATION



Mapa © OpenStreetMap contributors · ubicación aproximada

This sheet is for reference only and does not constitute a binding offer. Measurements are approximate. Verify title and land use before any transacti

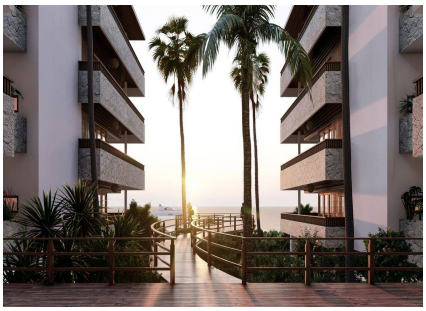

ADVISOR FOR THIS PROPERTY



Omar Chavez
+525542743639
omar.chavez@expmexico.com

REQUEST A VIEWING