

MAHAHUAL

ID04020

Magnífico Departamento frente al mar en Ma hahual, Q.R.

$11,900,000 MXN

Approximately $614,454 USD

FIX exchange rate 19.3668 · Reference only; the valid price is in MXN

2 bedrooms · 1 bathrooms · 235 m²

eXp Realty Riviera Maya · Team Yinx

exprealtyrivieramaya.com

Omar Chavez, Broker-Lawyer · +52 55 4274 3639

FEATURES

BEDROOMS	BATHROOMS	PARKING
2	1	1

BUILT AREA	OPERATION
235 m²	Venta

DESCRIPTION

Wonderful condo, brand new and ready to move in, with immediate access and excellent views of the Mexican Caribbean's paradisiacal beaches. Located in the fastest-growing area with the highest appreciation in Mahahual, perfect for investment in one of Quintana Roo's most beautiful destinations, near the iconic Faro de Mahahual and the international cruise pier. On site, enjoy exceptional amenities such as gyms, a sky pool, a restaurant-bar, and a rooftop with a jacuzzi and a grill. Ideal for unwinding with every comfort you seek. Exterior: Balcony, cistern, covered parking with easy parking access, grill, sprinkler irrigation. General: Accessibility for people with disabilities, air conditioners, full kitchen, hydropneumatic system.

APPROXIMATE LOCATION



Mapa © OpenStreetMap contributors · ubicación aproximada

This sheet is for reference only and does not constitute a binding offer. Measurements are approximate. Verify title and land use before any transacti

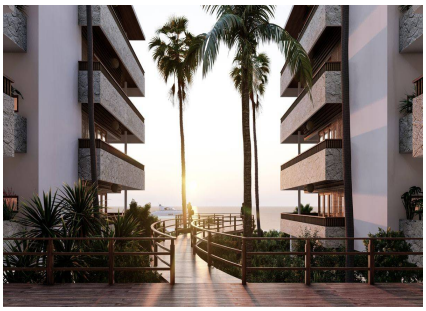

ADVISOR FOR THIS PROPERTY



Omar Chavez
+525542743639
omar.chavez@expmexico.com

REQUEST A VIEWING