

PUERTO MORELOS

ID02678-D

Incredible studio in Puerto Morelos

$2,822,000 MXN

Approximately $145,713 USD

FIX exchange rate 19.3668 · Reference only; the valid price is in MXN

1 bathrooms · 46 m²

eXp Realty Riviera Maya · Team Yinx

exprealtyrivieramaya.com

Omar Chavez, Broker-Lawyer · +52 55 4274 3639

FEATURES

BATHROOMS	BUILT AREA	OPERATION
1	**46 m²**	**Venta**

DESCRIPTION

Pre-construction JULY 2026 Discover the perfect place to live or invest in Puerto Morelos, just steps from the Caribbean Sea. Studio features: • Open, well-lit spaces. • Kitchen with quality finishes. • Private terrace with relaxing views. Condominium amenities: • Rooftop pool with panoramic Caribbean views. • Fully equipped gym. • Coworking area, ideal for a modern lifestyle. • Green areas and terraces for relaxation. • Underground parking and 24/7 security. With delivery scheduled for July 2026, this pre-construction development combines a prime location, luxury, and functionality. A unique opportunity to enjoy the charm of Puerto Morelos in a setting designed for those seeking to experience the tranquility of the Caribbean in style. Schedule your appointment today and secure your space in paradise!

APPROXIMATE LOCATION

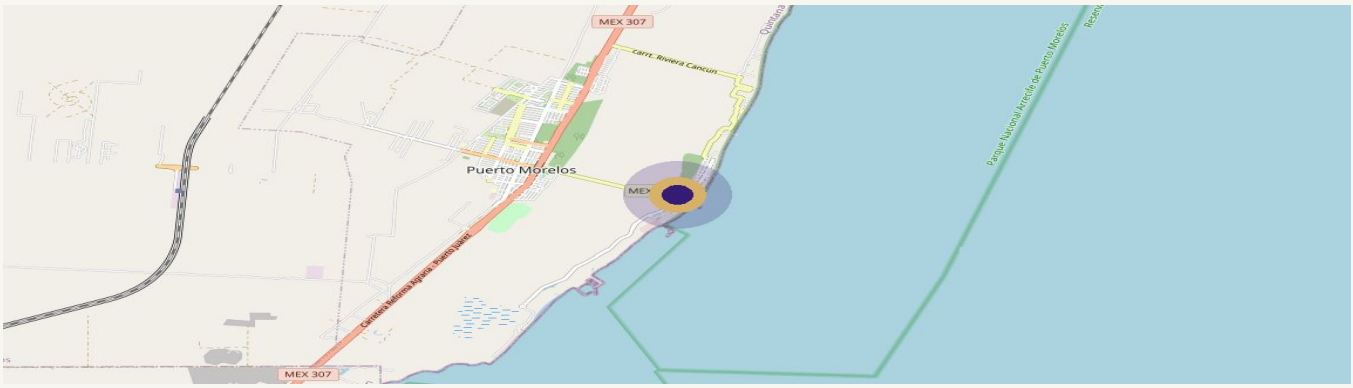

Mapa © OpenStreetMap contributors · ubicación aproximada

This sheet is for reference only and does not constitute a binding offer. Measurements are approximate. Verify title and land use before any transacti

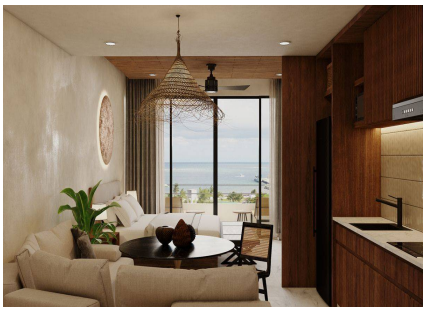

ADVISOR FOR THIS PROPERTY



Omar Chavez
+525542743639
omar.chavez@expmexico.com

REQUEST A VIEWING