

CANCUN

ID02592

Departamento para estrenar en zona trendy en Cancún

$5,557,243 MXN

Approximately $286,947 USD

FIX exchange rate 19.3668 · Reference only; the valid price is in MXN

2 bedrooms · 2 bathrooms · 154 m²

eXp Realty Riviera Maya · Team Yinx

exprealtyrivieramaya.com

Omar Chavez, Broker-Lawyer · +52 55 4274 3639

FEATURES

BEDROOMS	BATHROOMS	PARKING
2	2	1

BUILT AREA	OPERATION
154 m²	Venta

DESCRIPTION

An innovative project consisting of apartment units distributed across levels with parking. Each unit is designed to meet the highest standards of comfort and design, with amenities and common areas located on an impressive rooftop offering spectacular views of the Caribbean jungle. This project blends cutting-edge design and adaptability, ideal for both living and investment needs, offering unique, spacious, contemporary, urban spaces. AMENITIES: - LOBBY - PARKING - ROOFTOP - POOL - LAP LANE - SUNDECK - GYM - GRILL BAR - CONTROLLED ACCESS - BUSINESS CENTER - BIKE PARKING - PET FRIENDLY - WI-FI ZONE - RESTROOMS IN COMMON AREAS

APPROXIMATE LOCATION

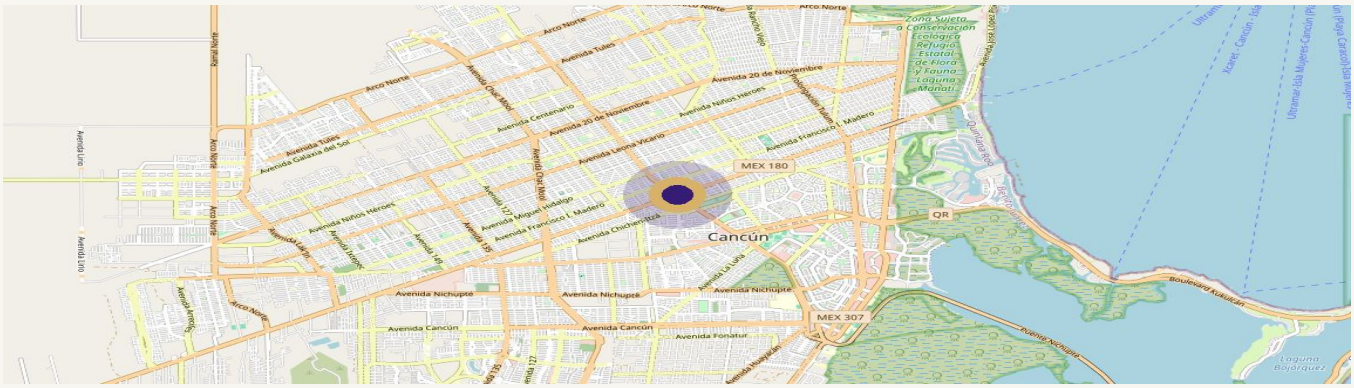

Mapa © OpenStreetMap contributors · ubicación aproximada

This sheet is for reference only and does not constitute a binding offer. Measurements are approximate. Verify title and land use before any transacti

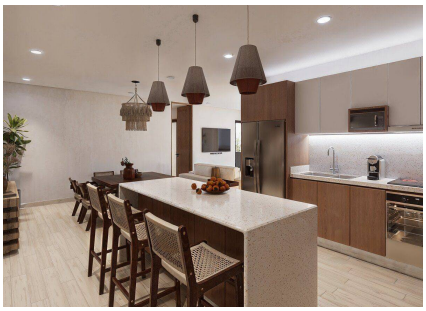

ADVISOR FOR THIS PROPERTY



Omar Chavez
+525542743639
omar.chavez@expmexico.com

REQUEST A VIEWING