

TULUM · QUINTANA ROO

ID02543-203

Estudio 203 para vivir o inversión en el C orazón de Tulum

$2,399,000 MXN

Approximately $123,872 USD

FIX exchange rate 19.3668 · Reference only; the valid price is in MXN

1 bathrooms · 45 m²

eXp Realty Riviera Maya · Team Yinx

exprealtyrivieramaya.com

Omar Chavez, Broker-Lawyer · +52 55 4274 3639

Estudio 203 para vivir o inversión en el Corazón de Tulum

FEATURES

BATHROOMS	BUILT AREA	OPERATION
1	**45 m²**	**Venta**

DESCRIPTION

Studio for sale in Aldea Zamá, Tulum, Quintana Roo Development: Beloft Tulum Brand-new studio with immediate delivery, 45 days after the down payment, located within the Beloft Tulum development, in Aldea Zamá, one of the master-planned residential areas with the highest level of development and demand in Tulum, Quintana Roo. The project features a brutalist-chic architectural style that combines contemporary design and functionality, offering spaces designed for comfort and for making the most of the surroundings. The studio is delivered furnished and equipped, which allows the owner to use it immediately. The unit has a balcony and plunge pool at the front of the development with a street view. Unit: 203 Development amenities: Pool Yoga area Grill and fire pit area Sun deck Rooftop with panoramic views

APPROXIMATE LOCATION

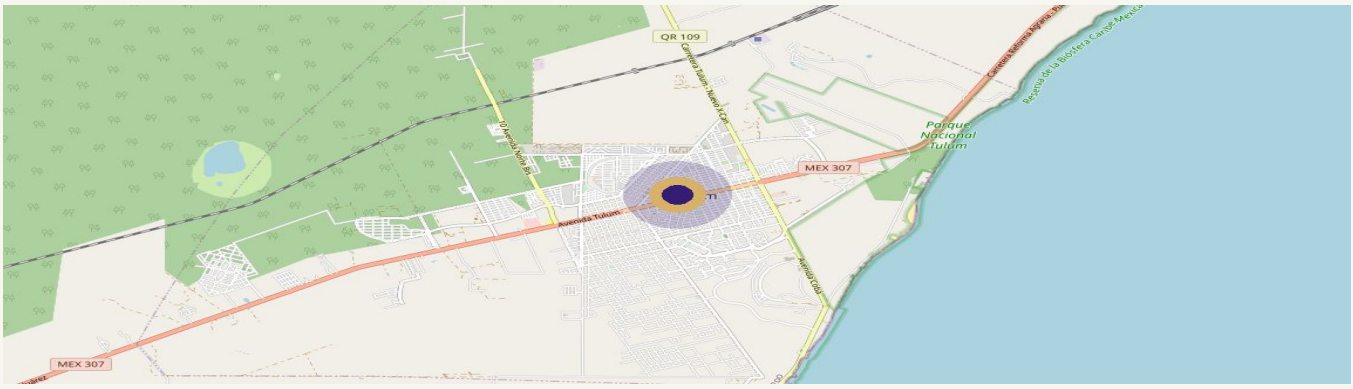

Mapa © OpenStreetMap contributors · ubicación aproximada

This sheet is for reference only and does not constitute a binding offer. Measurements are approximate. Verify title and land use before any transacti

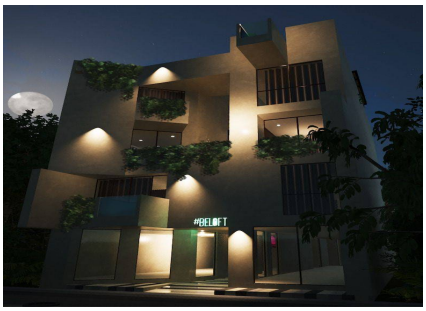

ADVISOR FOR THIS PROPERTY



Omar Chavez
+525542743639
omar.chavez@expmexico.com

REQUEST A VIEWING