

TULUM · QUINTANA ROO

ID02543-102

Estudio 102 en Venta en Aldea Zamá, Beloft , Tulum

$2,369,000 MXN

Approximately $122,323 USD

FIX exchange rate 19.3668 · Reference only; the valid price is in MXN

1 bathrooms · 47 m²

eXp Realty Riviera Maya · Team Yinx

exprealtyrivieramaya.com

Omar Chavez, Broker-Lawyer · +52 55 4274 3639

FEATURES

BATHROOMS	BUILT AREA	OPERATION
1	**47 m²**	**Venta**

DESCRIPTION

Studio for sale in Tulum – Aldea Zamá | BeLoft Tulum Make your dream of living or investing in Tulum a reality with this furnished and equipped studio at BeLoft Tulum, a brand-new development in Aldea Zamá, one of the city's most exclusive areas and one of its strongest for appreciation. The project stands out for its brutalist-chic design, which combines contemporary aesthetics with functionality and blends seamlessly into the eco-chic setting that defines Tulum. Luxury finishes and attention to every detail create a comfortable, modern atmosphere, ideal for both residential use and investment. Unit features: Type: Studio Comes equipped and furnished. Location within the development: Unit 102 It has a balcony and a plunge pool with interior views over the central corridor. Development amenities: Rooftop with spectacular views Modern-design pool Yoga and relaxation area Grill and firepit area for gathering and unwinding The project is ready for immediate delivery (45 days after the down payment), which makes it an excellent opportunity to take advantage of the strong demand in the area and own a property in one of the most exclusive destinations in the Riviera Maya, at extremely attractive prices.

APPROXIMATE LOCATION

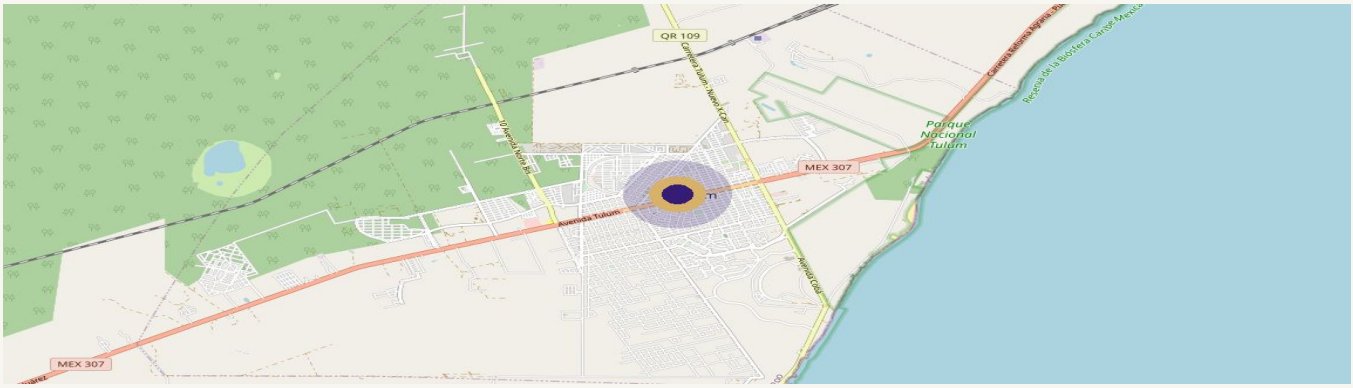

Mapa © OpenStreetMap contributors · ubicación aproximada

This sheet is for reference only and does not constitute a binding offer. Measurements are approximate. Verify title and land use before any transacti

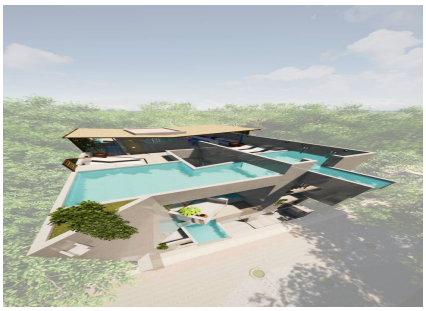

ADVISOR FOR THIS PROPERTY



Omar Chavez
+525542743639
omar.chavez@expmexico.com

REQUEST A VIEWING