

PLAYA DEL CARMEN · QUINTANA ROO

EXPID-1033

Casa en Real Bilbao, Playa del Carmen

$1,986,000 MXN

Approximately $102,547 USD

FIX exchange rate 19.3668 · Reference only; the valid price is in MXN

2 bedrooms · 1 bathrooms · 61 m²

eXp Realty Riviera Maya · Team Yinx

exprealtyrivieramaya.com

Omar Chavez, Broker-Lawyer · +52 55 4274 3639

FEATURES

BEDROOMS	BATHROOMS	PARKING
2	**1**	**1**

BUILT AREA	LOT AREA	OPERATION
61 m²	**46 m²**	**Venta**

DESCRIPTION

HOME FOR SALE IN FRACCIONAMIENTO REAL BILBAO, Playa del Carmen ■ ■ PERFECT FOR * Your first home in Playa del Carmen * Rental investment * Small families or couples ❄■ Mini-split A/C in the living room and bedrooms ■ LAYOUT Ground floor: * Living room with mini-split * Dining area * Kitchen * Half bath * Covered rear porch * Service patio Upper floor: * 2 bedrooms with mini-split * 1 full bathroom ■ 1 assigned parking space

APPROXIMATE LOCATION

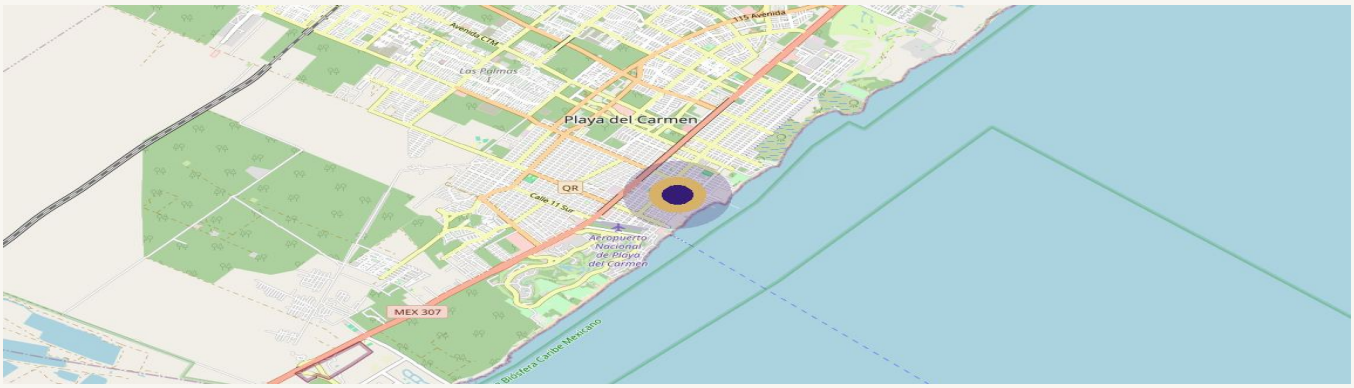

Mapa © OpenStreetMap contributors · ubicación aproximada

This sheet is for reference only and does not constitute a binding offer. Measurements are approximate. Verify title and land use before any transacti

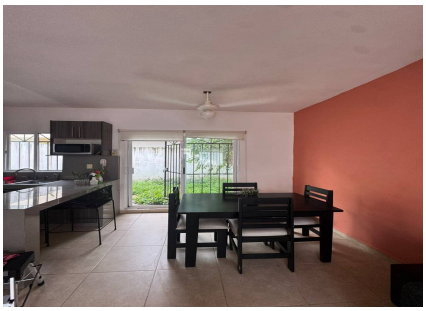

ADVISOR FOR THIS PROPERTY

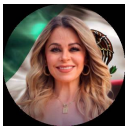

Lisette Munoz
+524497698902
omar.chavez@expmexico.com

REQUEST A VIEWING