

CANCUN · QUINTANA ROO

EXPID-1017

Bodega multiusos en renta en Cancún, Q. Roo.

$50,000 MXN / mes

Approximately $2,582 USD

FIX exchange rate 19.3668 · Reference only; the valid price is in MXN

6 bathrooms · 800 m²

eXp Realty Riviera Maya · Team Yinx

exprealtyrivieramaya.com

Omar Chavez, Broker-Lawyer · +52 55 4274 3639

Bodega multiusos en renta en Cancún, Q. Roo.

FEATURES

BATHROOMS	PARKING	BUILT AREA
6	**6**	**800 m²**

LOT AREA	OPERATION
400 m²	**Renta**

DESCRIPTION

Magnificent multipurpose warehouse in an excellent location with a layout that is highly attractive for any line of business. Double-height ceilings. Stays cool. IMPORTANT NOTE: Year-to-year lease, renewal subject to review.

APPROXIMATE LOCATION

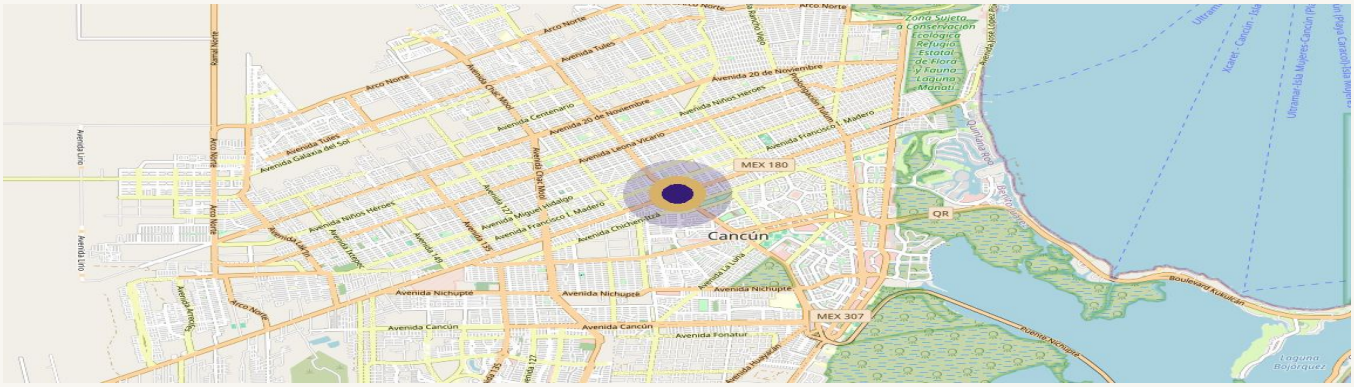

Mapa © OpenStreetMap contributors · ubicación aproximada

This sheet is for reference only and does not constitute a binding offer. Measurements are approximate. Verify title and land use before any transacti

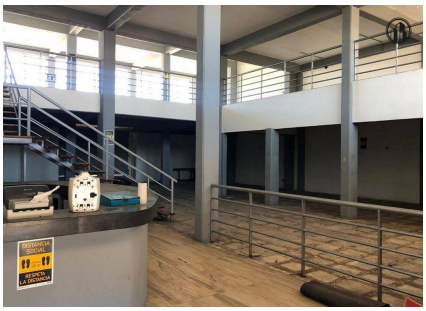

ADVISOR FOR THIS PROPERTY



Jacqueline Chávez Rico
+525562520260
omar.chavez@expmexico.com

REQUEST A VIEWING